

Quick Reference

S3 MagicView is a powerful and user-friendly content management software for designing, distributing and displaying of digital signage.

Let's get started.

A quick checklist table to get your S3 MagicView installed.

| Installation Component | Installed on |
|--------------------------------|---------------------------------------|
| 1. S3 MagicView Manager | Designer computer |
| 2. S3 MagicView Client | Client computer |
| 3. Adobe Flash Player 11 | Designer computer and Client computer |
| 4. Microsoft PowerPoint Viewer | Designer computer and Client computer |
| 5. S3 Graphics Video Filters | Designer computer and Client computer |

S3 MagicView Manager and Client can be installed on different computers and transmit multimedia contents via USB disk.

Manager installation

1. Copy Controller installation package from **D:\MagicBox\Controller** to Designer computer and double click setup.exe to install Manager.

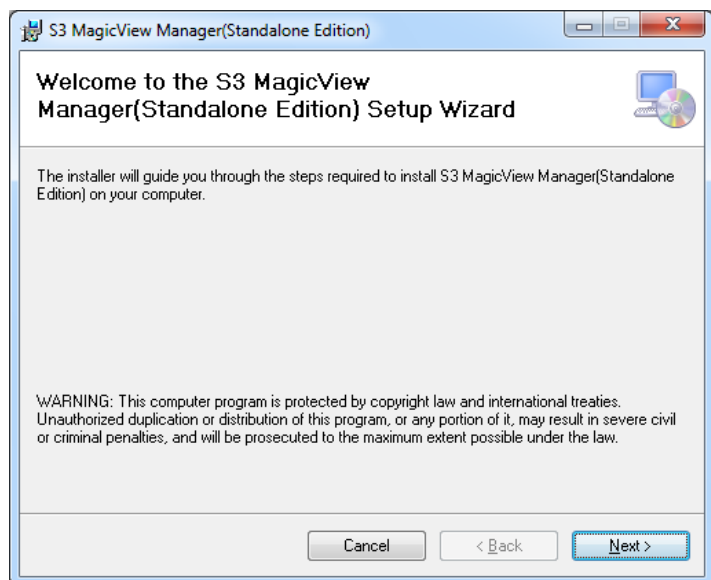

2. Install Adobe Flash Player, Microsoft PowerPoint Viewer, and S3 Video Filter on the Designer computer.

Note: After installed the Microsoft PPT Viewer, please run the "Microsoft Office PowerPoint Viewer 2007" in Start Menu and accept the User License Agreement.

Client installation

1. Open **D:\MagicBox\Client** double clicks setup.exe to install Client on Client computer.



2. Install Adobe Flash Player, Microsoft PowerPoint Viewer, and S3 Video Filter on the Client computer.

Note: After installed the PPT Viewer, please run the "Microsoft Office PowerPoint Viewer 2007" in Start Menu and accept the User License Agreement.

For detail installation and configuration steps for S3 MagicView software, please refer to Chapter2 Installation in the User manual.

Congratulations!

You have completed the installation and configuration of S3 MagicView software. Let's get to use the software.

Launch Manager

Double-click S3 Magic View List Manager icon on the **Designer** computer desktop to launch S3 MagicView Manager.

Upload contents

1. Click the **Media Library** tab.
2. Click the **Create New Category** button in the **Media Library Category Tree** to create a new category.
3. Select the **Add Media** button on the menu bar.
4. Select the file to upload in the pop-up window and click the **Open** button.

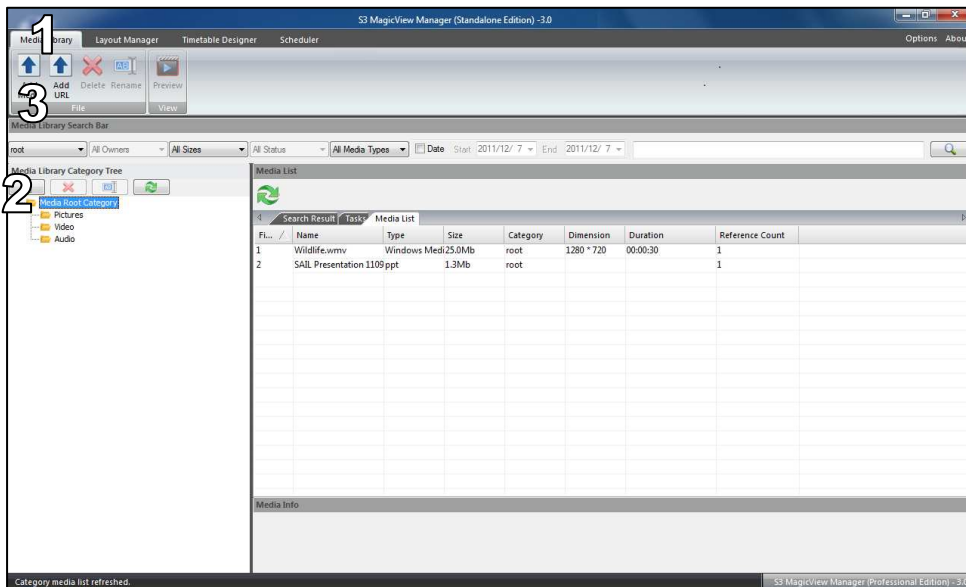

Create Layouts

1. Click the **Layout Manager** tab.
2. Create a new Category1 in the **Layout Category Tree**.
3. Select **New** on the menu bar to open the **Designer** page.
4. Drag the multimedia content from the **Folders** window into the layout.
5. Edit the settings for the newly created layer
6. Click the **Publish** menu button to upload the layout

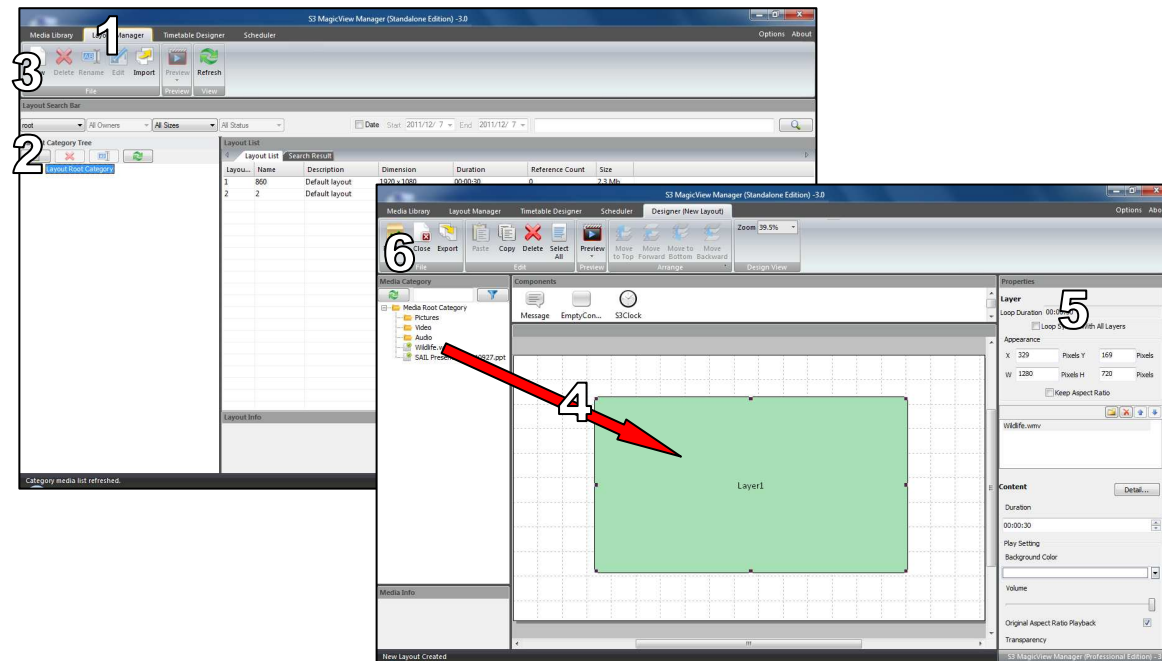

Create Timetables

1. Click the **Timetable Designer** tab.
2. Select **Create** on the menu bar to setup a new timetable.
3. Drag Layout in the **Layout List** on the right side to the main window.
4. Set the duration and number of times to repeat this layout in the **Timetable Item Edit** window.
5. Repeat with additional layouts if desired.
6. Click the **Publish** button, input the name and save the timetable.

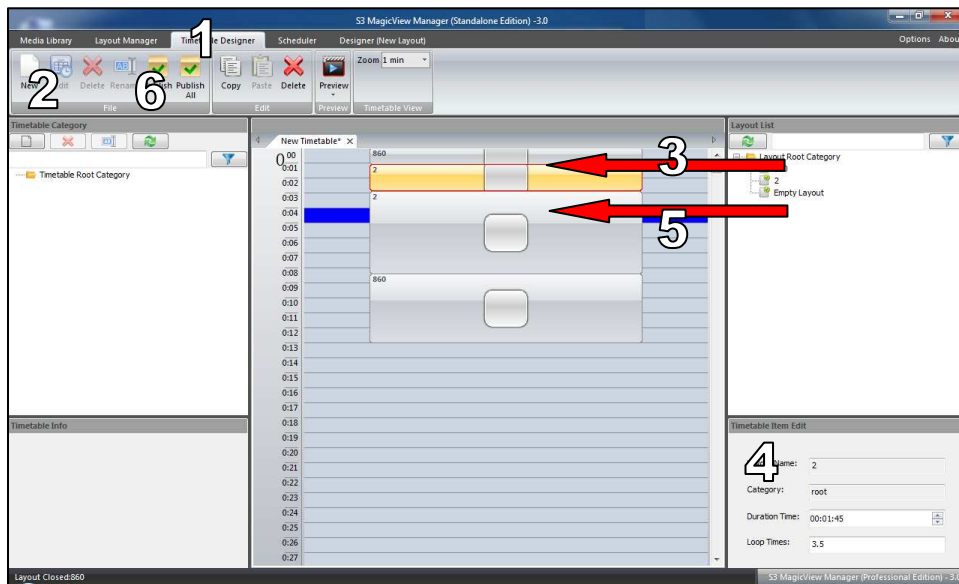

Export Schedules

1. Click the **Scheduler** tab.
2. Select the client group in **Client Group List** to edit.
3. Select the date for the schedule such as from July 26th to Aug 2nd.
4. Drag Timetable/Layout in the **Schedule Item Select** window to the main window.
5. Set the playing time of the timetable/Layout in the **Schedule Item Edit** window.
6. Plug a USB flash driver into the USB port of **Designer computer**
7. Select **Export** on the menu bar and export schedules to the USB flash driver.
8. Remove the USB flash driver from the **Designer computer**.

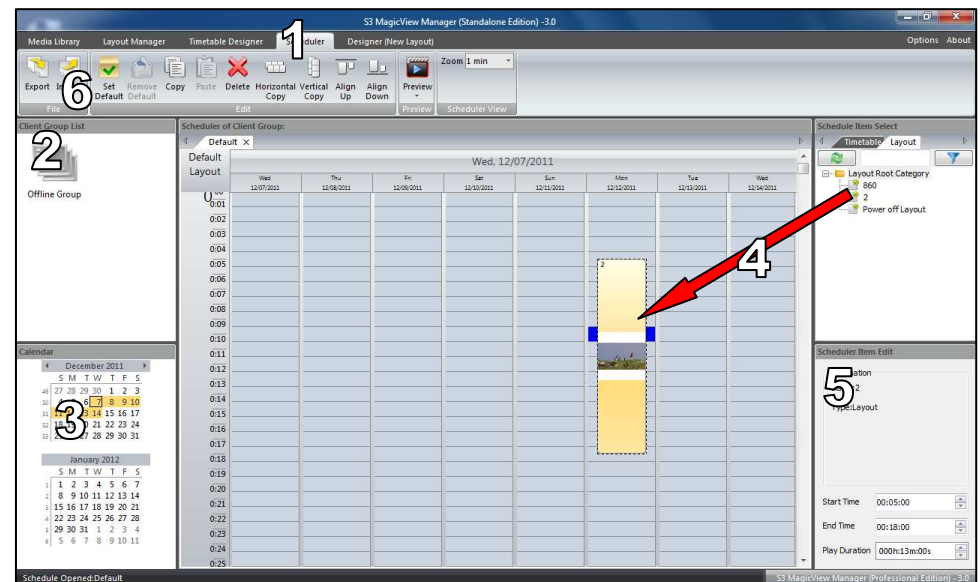

Launch Client

1. Double click **S3 MagicView Client** installed on the **Client computer**.
2. Plug the USB flash driver into the USB port of Client Computer.

The Client will download schedules from USB disk and play the contents.